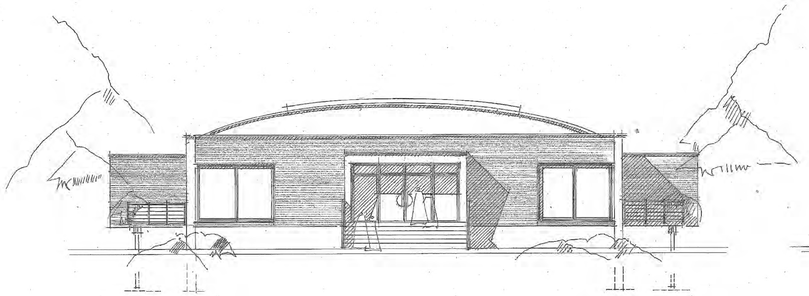

ANSICHT VON NORDEN

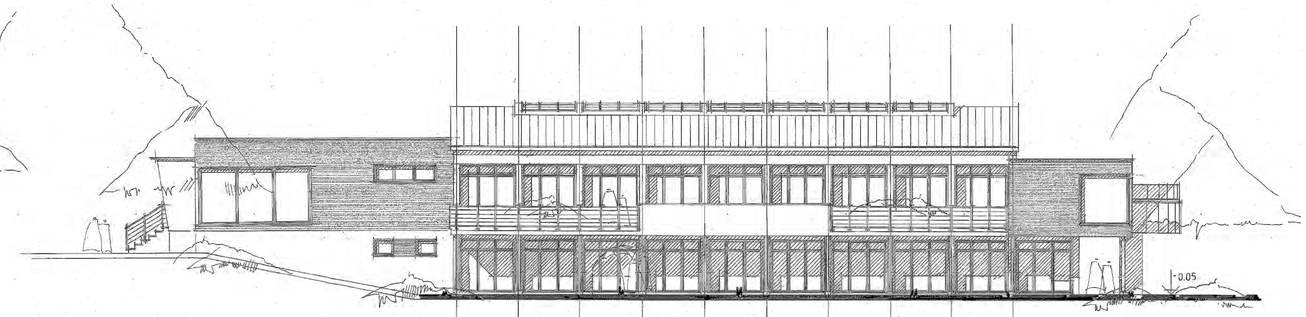

ANSICHT VON WESTEN

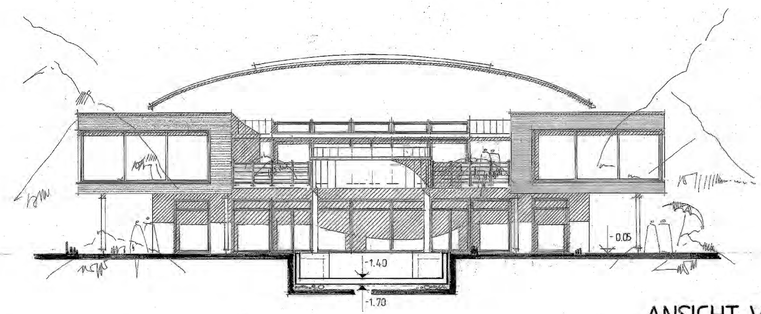

ANSICHT VON SÜDEN

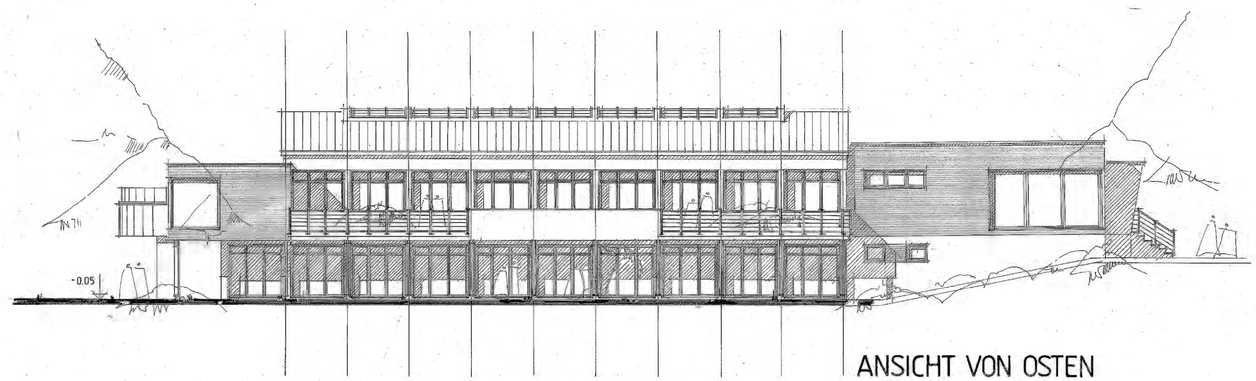

ANSICHT VON OSTEN

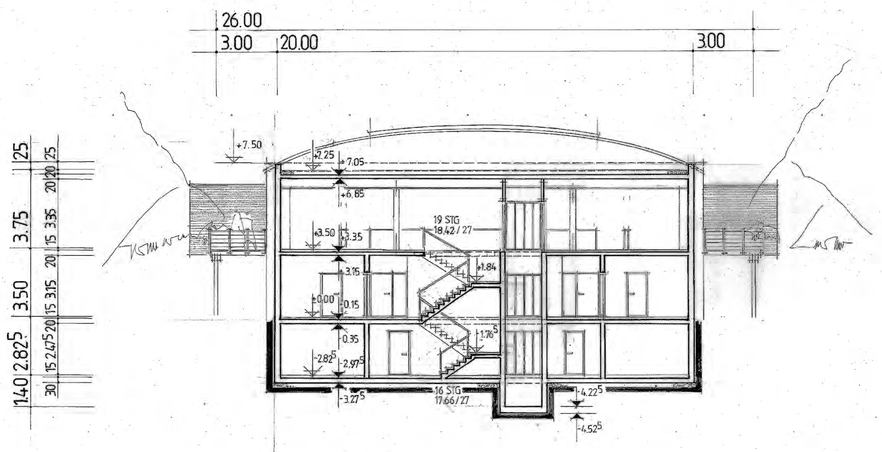

SCHNITT 1-1

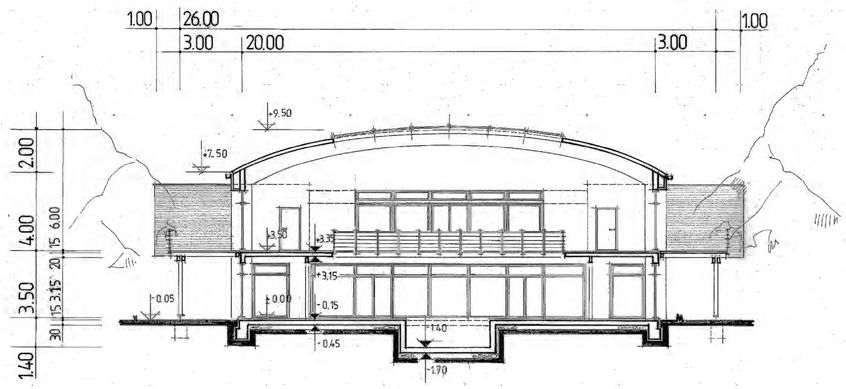

SCHNITT 2-2

ERWEITERUNG SEEHOTEL NIEDERNBERG
SPA-ANLAGE IN
63843 NIEDERNBERG
LEERWEG

JOHANN WEITZ
SEEHOTEL
BOSCHSTRASSE 3
63843 NIEDERNBERG

ANSICHTEN	1 : 100
SCHNITTE	1 : 100

BAUHERR :

NACHBARN :

11091 : BAUHERR

PLANVERFASSER : 13280 :

IM OKTOBER 2018